The '51 Remoulade

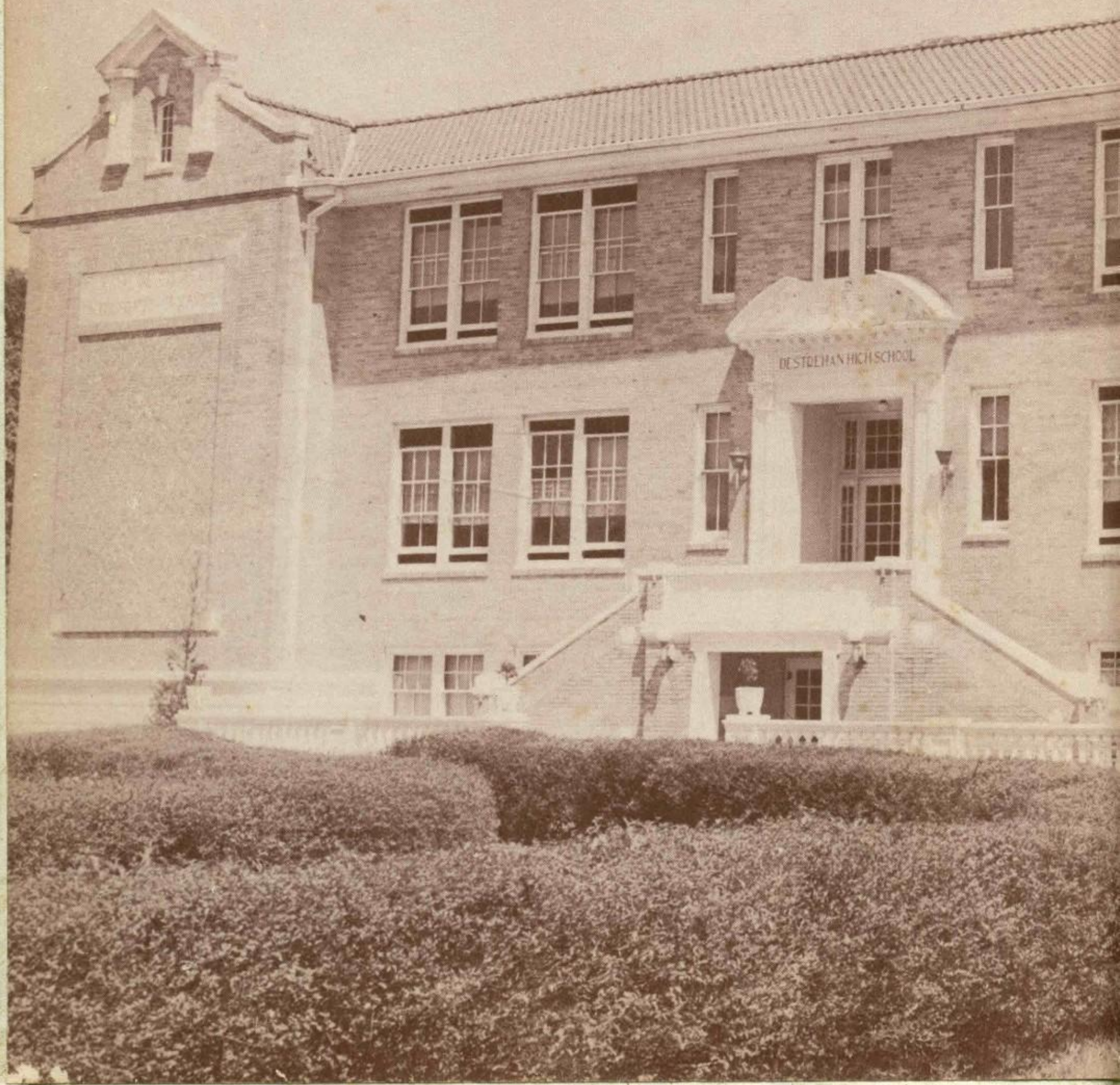
DESTREHAN HIGH SCHOOL

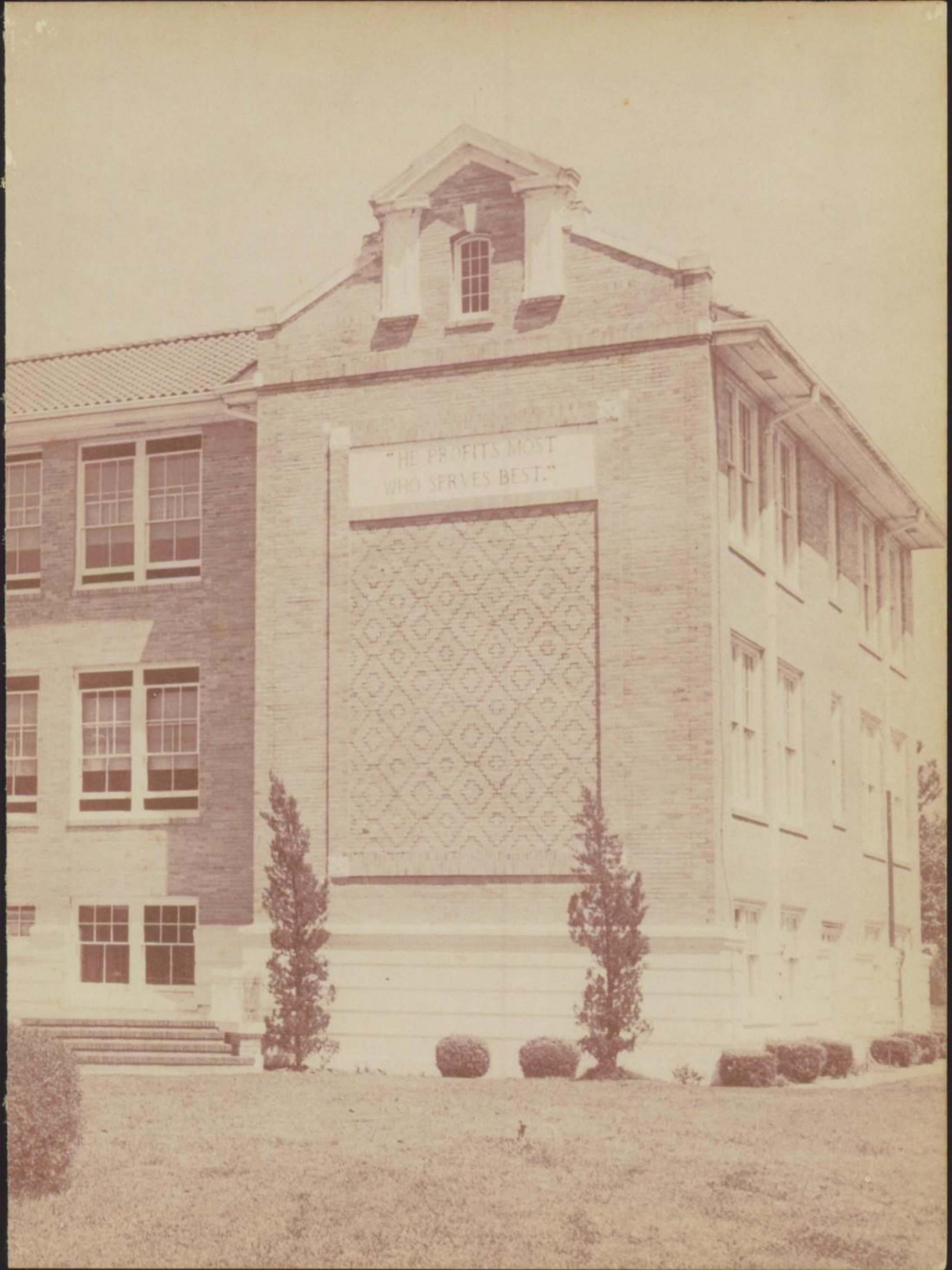
"HE PROFITS MOST
WHO SERVES BEST."

1951

MUSICAL MEMORIES

a written
and pHotographic
yEarbook

Recapturing
thE
Memories
Of
oUr
Life
At
Dear old
DEstrehan High

MUSICAL MEMORIES

Published by
the Senior Class
of Destrehan High

Contents

DEDICATION
STAFF
PRINCIPAL'S MESSAGE
FACULTY
ADMINISTRATION
PAPER STAFF
CLASSES
ACTIVITIES
SPORTS
ORGANIZATIONS
ELEMENTARY
ADVERTISING

Dedication

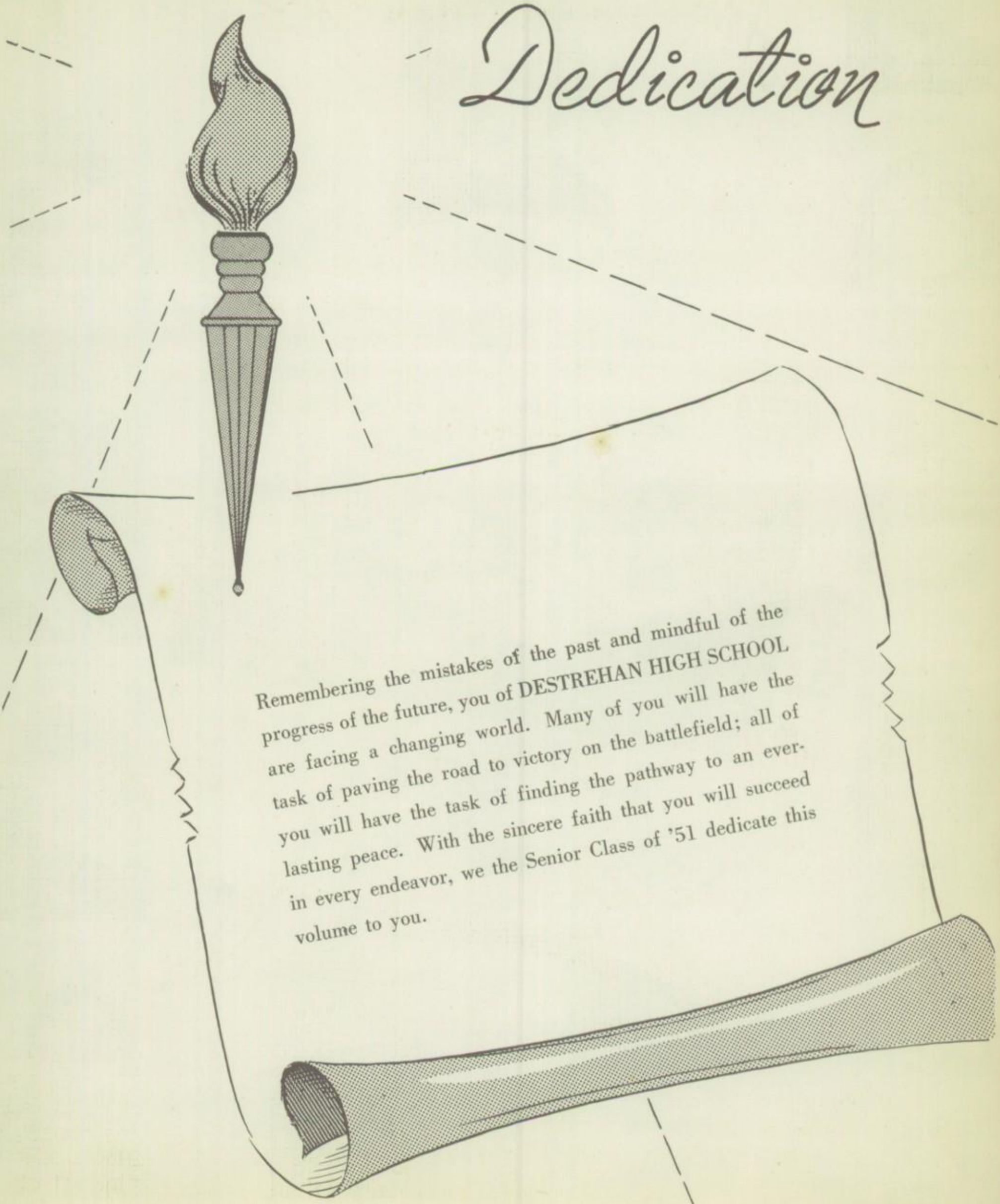

Remembering the mistakes of the past and mindful of the progress of the future, you of DESTREHAN HIGH SCHOOL are facing a changing world. Many of you will have the task of paving the road to victory on the battlefield; all of you will have the task of finding the pathway to an everlasting peace. With the sincere faith that you will succeed in every endeavor, we the Senior Class of '51 dedicate this volume to you.

Annual Staff

B. Cambre

Merilyn Crochet
Editor

E. Boone

B. Reynolds

B. Deslatte

C. A. Gassen

G. Lemoine

M. Baudoin

J. Donaldson

L. Walters

J. Dufresne

M. Colon

R. Simon

Principal's Message

Students, as you go through the pages of this interesting book, I am sure you will find that its contents reveal in an attractive way the highlights of your high school days. It is an easy reference to refresh your memory of many pleasant activities in which you participated. After all, it is the sum total of these experiences along with your studies which make high school life worthwhile.

Staff, the experiences you have gained in preparing this annual will prove invaluable to you. Its organization, detailed planning, and coordination represent education that goes beyond the bounds of the fundamental concepts. You are to be commended on your earnest effort, fine workmanship, and completed product. The 1951 REMOULADE is an annual of which Destrehan High, along with you, can be proud.

Sincerely yours,

H. M. Hurst

H. M. Hurst, Principal

Our School Days

Mrs. Cambre

Mrs. Lemaire

Mrs. Blanchard

Miss Hotz

Mrs. Baudouin

Miss Vicknair

Mrs. Buford

Mrs. St. Pierre

Mr. Robin

Mrs. Richard

Miss Jeanfreau

Faculty

School Days

Mrs. Wilson

Mr. Wilson

Mr. Shurtz

Miss Palmer

Miss Boone

Mrs. Hamersly

Miss Guillot

Miss Poche

Mr. Schillaci

Miss Williams

Mr. Jackson

School Board

SCHOOL BOARD MEMBERS

Seated, left to right: Wilson Brady, Eddie Keller, Richard Vial, Sr., President, Landry M. Dufresne, Vice President, Alby L. Hidalgo.

Standing, left to right: Richard J. Vial, Jr., Superintendent, A. A. Songy, Supervisor.

The Echo

CATHERINE ABADIE
Asst. Editor

MISS LENORA PALMER
Sponsor

JANE FERNANDEZ
Editor

CARNI BALL PL

e contes
nival court
The studen'
y awaits
of this
hich 16
13 boys have
ipating for
e girl and
g in the
ill become
king
r
,
ic
id
queen the n
boys with th
if not l
be du
for th
which is
d in con-
the
test
he
r'
orke
the , "R
the Circus,"
held Friday,
26. The fest
brok to two
and ge
l begin at
ission to
eant, which
roximate-
will be
students
school who
the krewe
nd have a call
ut. All others, who
do not have invitations

or pay
$1. his
par ram
wil nce
of en-
tran rt,
cour t in
keepi ircus
theme a ly the
court krewe
dance ourt
and t outs.
Upon
e pag gener
ncing begi
ls v at
oxi p.
i T
ut orc
str wit
the a ract-
ically tend-
ing t coming
dance, w pply the
music. The cost of
ncing will be $1 pe
uple tag. T
h y w
hes r
5 si
th d
e s fo
anci ver,
he w when
genera arts,
he wil pay
the regi of $1.
This being a high
school function, the
elementary students
who attend the affair
will pay the general
admission prices: pag-
eant, $1; dance, $1.
As usual invitations

and callou g
issued by rs
of the cour rewe
members
two cal
vited guests and call
outs will be in,
a reserved nd
those who o
join in
ing
wi
at
l.
id e
dmi up.
be ved;
come; first
krewe l-
new s
an opport
each memb
atio
pa
however, to
costume and
thereby adding
circu os-
Ea r
of the kr
his costu
membershi
ing the k
a student
place fro
view the
part in the
ment and to t vi-
lege of giving two call
outs to friends.

Alma Mater

Destrehan High School students are we,
Seeking knowledge ever we'll be,
Our lives to improve we shall try,
Dear old Destrehan High.

Destrehan our dear old Destrehan High School,
Destrehan the school we love so well,
Ever we will submit to your rule,
Ever of you our praises tell.

Sacred the memories we shall cherish,
Of friends and teachers all so true,
Your colors red and gray bid us to stay,
Dear Destrehan High School with you.

Seniors

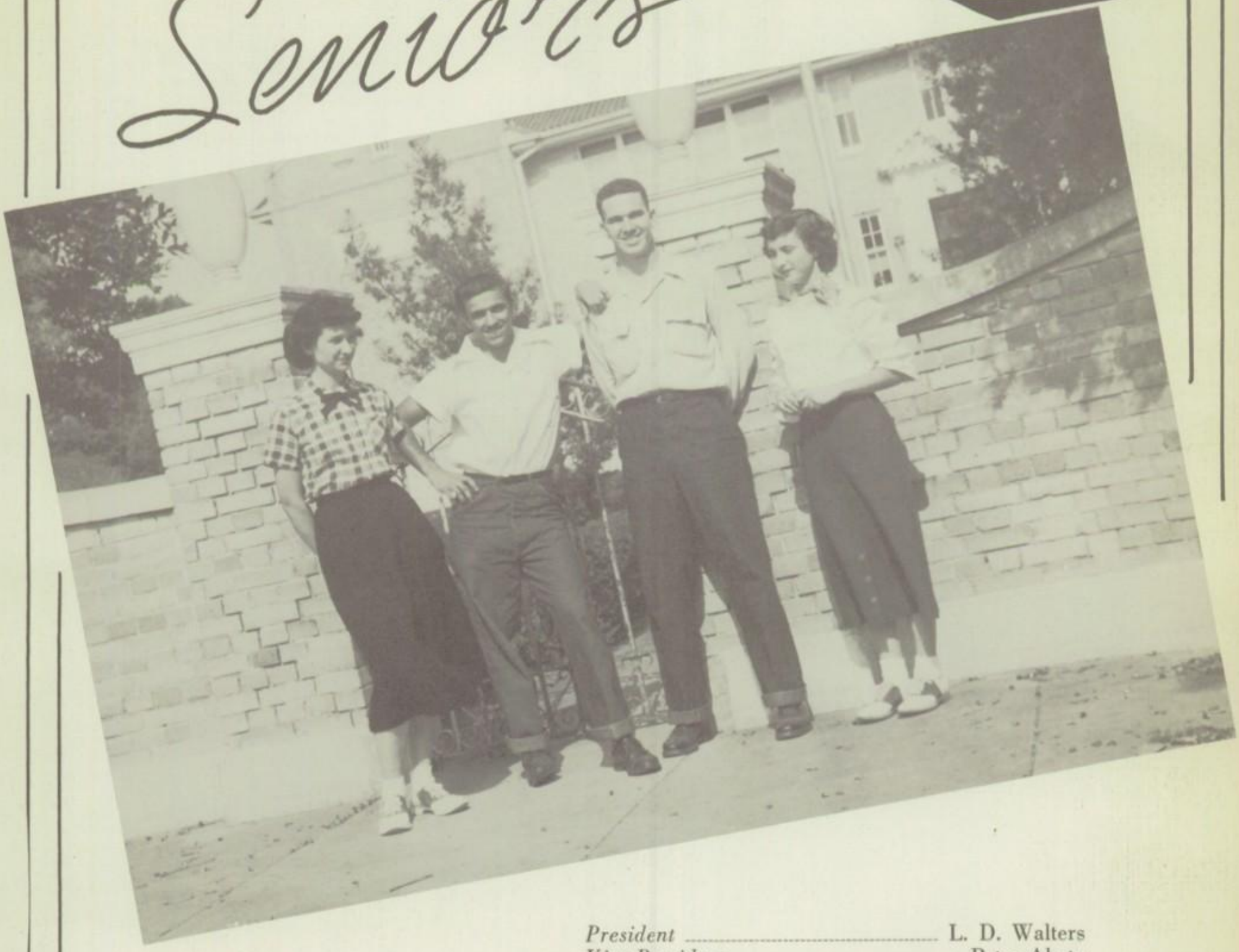

President ..... L. D. Walters
Vice President ..... Peter Abate
Secretary ..... Earline Decoteau
Treasurer ..... Barbara Braud

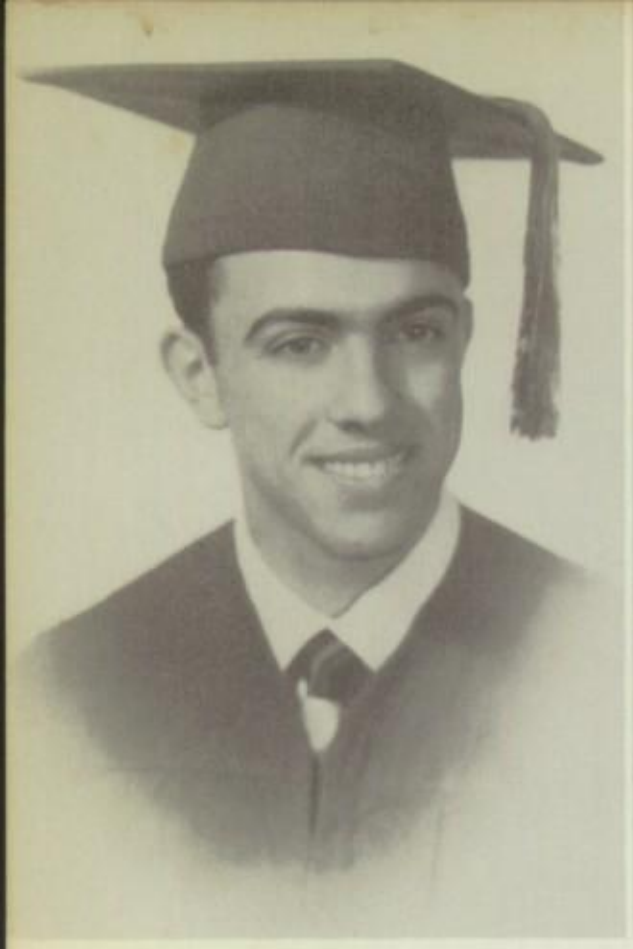

Peter S. Abate

Vice President Senior Class, Attendance 1, 2, 3, 4; Football Manager 2, 3, 4; Basketball 1, 2, 3, 4; Baseball 2, 3; Science Club 2, 3; Carnival Ball Krewe 4.

Audrey Adams

Attendance Certificate 1; Dramatics Club 2, 3; FHA 1, 2; Carnival Court 1.

Ethel Andry

Vice President FHA; 4-H Club 2; Football Court; Echo Staff 1, 2, 3, 4; Junior Red Cross Representative 1, 2; Glee Club 1, 2, 3, 4; Arts and Craft 2, 3; FHA 2, 3, 4; 4-H 2; Pep Squad 1, 2, 3.

Maida Baudoin

Echo Staff 1, 2, 3, 4; 4-H Club 2, 3; 4-H Camp 2; FHA 2, 3, 4; Arts and Crafts Club 2, 3; Junior Red Cross Representative 3; Glee Club 1, 2, 3, 4; Pep Squad 1, 2; REMOULADE Photographer 4.

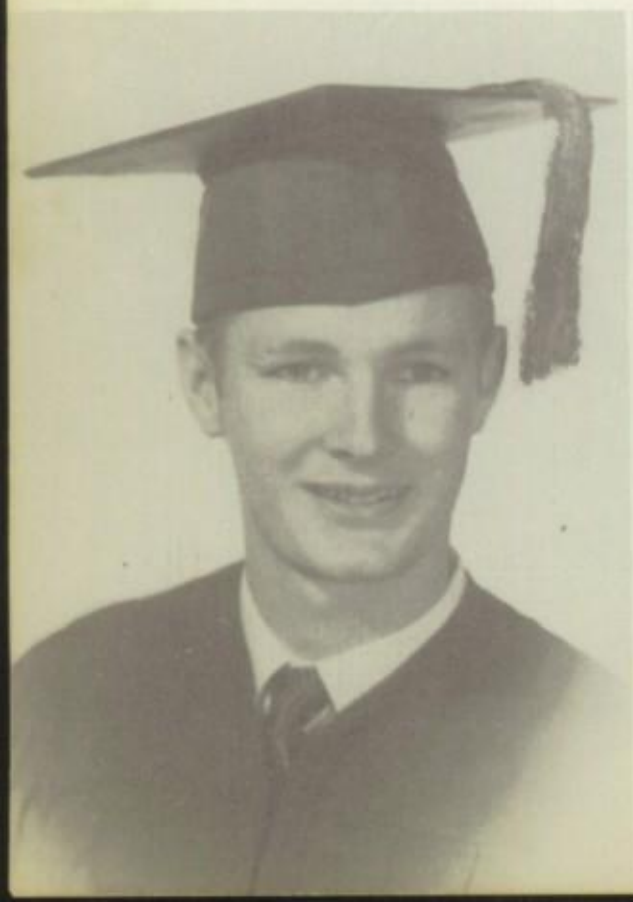

Barry Bleakley

Football 1, 2, 3, 4; Basketball 1, 2, 3, 4; Baseball 1, 2, 3, 4; Track 3, 4; Football Court 2, 3, 4; Science Club 2; Captain Football Team 3, 4; Attendance Certificate 3; Captain Basketball Team 4; Captain Baseball Team 3.

Mary Ann Bradley

Cheerleader 2, 3; Student Cabinet; Oratorical Contest—First School 2; First Parish 2, Third District 2, Third School 3; President Junior Red Cross 2; Girls' State 3; Glee Club 1, 2, 3, 4; Basketball 1, 2, 3, 4; Dramatics Club 2, 3; Echo Staff 1, 2, 3, 4.

Barbara Braud

First School Oratorical Contest 1; Leadership Conference 3; Echo Staff 1, 2, 3, 4; Football Queen 2, Maid 3; Basketball 1, 2, 3, 4; Cheerleader 2, 3; Dramatics Club 2, 3; Baseball 3; Silver "D" 1, 2; Glee Club 1, 2, 3, 4; Junior Red Cross Rep. 4; 4-H Club 2; Volleyball 2.

Dolores Burguieres

Glee Club 1, 2, 3, 4; FHA 2; Junior Red Cross Representative; Arts and Crafts Club 2; Dramatics Club 2; Pep Squad 1, 2, 3, 4.

Robert Campo

Peggy Champagne

Glee Club 1, 2; Dramatics Club 2; Pep Squad 1, 2, 3, 4; Arts and Crafts Club 3; FHA 2; Library Club 2.

Marilyn Colon

Basketball 2, 3, 4; Sports Editor REMOULADE 4; Echo Staff 2, 4; Glee Club 2, 3, 4; Silver "D;" Pep Squad 1, 2, 3, 4; FHA 2, 3, 4; Softball 3; Football Court 2; Volleyball 2; 4-H Club.

Merilyn Crochet

Leadership Conference 3; Carnival Ball Court 2; Third School Oratorical Contest 1; Third Biggest News Contest 3; Editor REMOULADE 4; Assistant Editor 2, 3; Band 1, 2; Echo Staff 1, 2, 3, 4; Silver "D" 1, 2; Bronze "D" 3; Science Club 2, 3; 4-H Club 1, 2; Literary State Rally 3.

Earline Decoteau

Glee Club 1, 2, 3, 4; Echo Staff 1, 2; Dramatics Club 2, 3; Student Cabinet; Third School Oratorical Contest 2; Secretary-Treasurer Junior Class; Secretary Senior Class; Gold "D" 1; Pep Squad; 4-H Club 1; Producer Dramatics Club 2, 3.

Barbara Deslatte

Attendance Certificate; Arts and Crafts Club 2, 3; Pep Squad; FHA 4; REMOULADE Artist 4.

Joyce Donaldson

Glee Club 1, 2, 3, 4; Band 1, 2, 3, 4; FHA 2, 3, 4; State Rally 3; Dramatics Club 2, 3; Pep Squad; Bronze "D"; Junior Red Cross; Attendance Certificate; Oratorical Contest; Echo Staff; REMOULADE Staff.

Warren Donaldson

Football 2; Baseball 1, 2, 3; Basketball 1, 2, 3; TIMES-PICAYUNE Sports Contest Second Place 1.

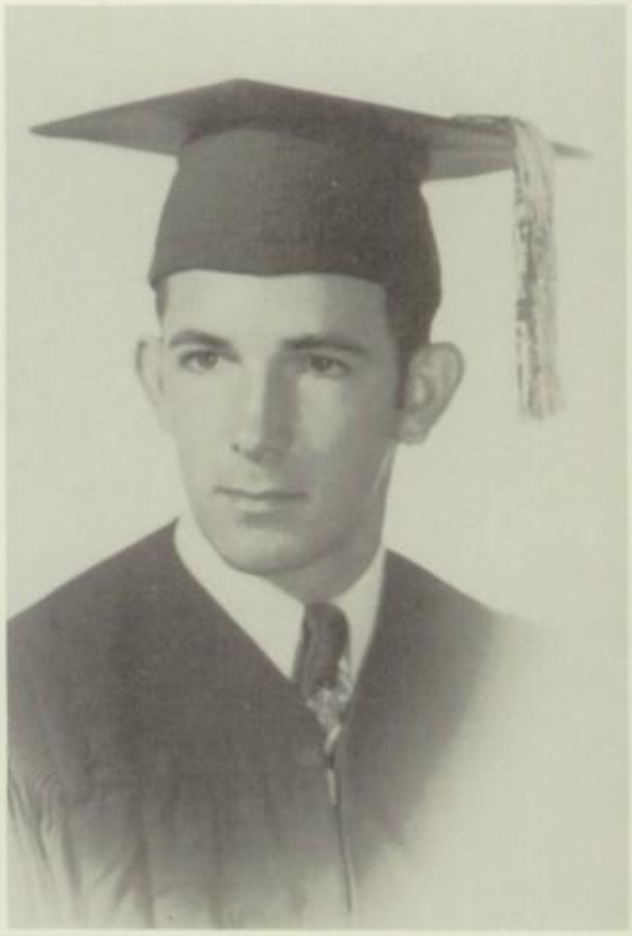

Walter Faucheaux

Science Club 4; Third TIMES-PICAYUNE Contest 1.

Annabel Favalora

Echo Staff; Glee Club 1, 2, 3, 4; Queen Carnival Ball 2; President Arts and Crafts Club; FHA 2, 3, 4; FBLA; Bronz "D;" Pep Squad; Dramatics Club 2, 3.

Jane Fernandez

Editor Echo 4, Assistant Editor 3; Glee Club 1, 2, 3, 4; Echo Staff 1, 2, 3, 4; Pep Squad 1, 2, 3, 4; Attendance Certificate; Leadership Conference 3; President Junior Red Cross 3; Oratorical Contest 2; Carnival Ball Court 1; Football Maid 2; Basketball; Dramatics Club.

Alice Friloux

Glee Club 1, 2; FHA 2, 3, 4; Echo Staff 1, 2, 3, 4; FBLA 3; Dramatics Club 2, 3; Class President 2; Silver "D" 1; 4-H Club 2, 3; FHA Reporter 4; Cheering Squad 1, 2, 3, 4; Attendance Certificate.

Carole Ann Gassen

Glee Club 2, 3, 4; Circulation Manager REMOULADE 4; Treasurer Junior Red Cross 4; Club Editor Echo 4; Beauty Contest Grand Isle 3; FHA 1, 2, 3; FBLA 3; Arts and Crafts Club 2, 3; FHA Delegate to Conference 2; Pep Squad; Carnival Ball Court 2.

Sarah Ann Gendusa

Arts and Crafts Club 3; FBLA 3; Cheering Squad 2; Delegate FHA Conference 2, FHA 2, 3, 4.

Rose Guidry

Arts and Crafts Club 2; Glee Club; FHA 3, 4; Pep Squad.

Ethel Hatfield

Glee Club 1, 2; Pep Squad 1, 2, 3, 4; FHA 2, 3; Dramatics Club 2; Arts and Crafts Club 3; Oratorical Contest 2; Library Club 1.

Hilda Hazard

Cheerleader 3, 4; FBLA 3; Attendance Certificate; Mailing Clerk Echo 4, Grade Editor 2, 3; FHA 2, 3, 4; Football Court 2; Dramatics Club 2, 3; Pep Squad 2, 3; 4-H Club 2.

Leonard Herbert

Glee Club 2; Football 2; Basketball 2; Pep Squad.

Janet Hymel

Carnival Ball Court 4; Glee Club 2, 4; Band 1, 2, 3, 4; Echo Staff; Attendance Certificate 1, 2, 3; Secretary Junior Red Cross 4; Secretary Science Club 3; Vice President Band 4; Science Club 3; Junior Red Cross Representative 3, 4; FBLA 3.

Edwina Lambert

Glee Club 2, 3, 4; Band 1, 2, 3; Echo Staff 4; Basketball 4; Attendance Certificate; FHA 2, 3; Dramatics Club 2.

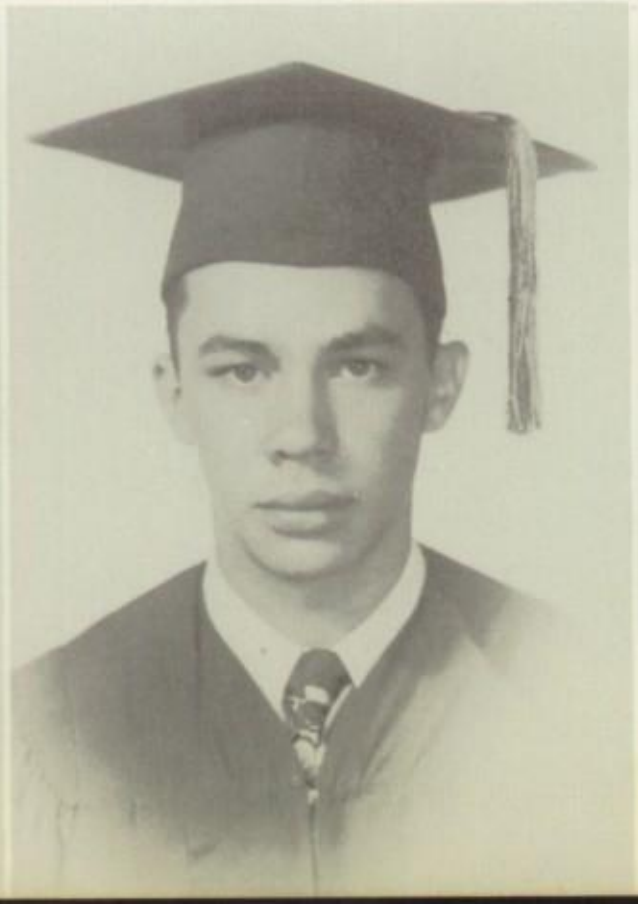

Geraldine Lemoine

Glee Club 1, 2, 3, 4; Echo Staff; REMOULADE Staff; Pep Squad 1, 2, 3, 4; Dramatics Club 2; FHA 2, 3; 4-H Club 2, 3.

Homer Miller

Football 2, 3, 4; Basketball 2; Football Court 4; Glee Club 2; Science Club 1.

Kay Miller

Glee Club 3; Cheerleader 4; Pep Squad 3; Echo Staff 4; Dramatics Club 3; Oratorical Contest 3.

Harold Mire

Carnival Ball Court 2, 4; Boys' State 4; 4-H Club 1; Attendance Certificate 1; Football 2; Glee Club 2; TIMES-PICAYUNE Sports Contest.

Carmelite Petit

4-H Short Course 3; Echo Staff 4; Bronze "D" 1, 2; Pep Squad 1, 2, 3, 4; Attendance Certificate 1, 2, 3; 4-H Club 2, 3; Arts and Crafts Club 2; FHA 2, 3.

Barbara Reynolds

Basketball 1, 2, 3, 4; Echo Artist 3, 4; REMOULADE Artist 4; Glee Club 1, 2; Attendance 2, 3; FHA 2, 4; Arts and Crafts Club 2; Pep Squad 2, 3, 4; Junior Red Cross Representative 4; Baseball 3; Volleyball 2; Library Club 2.

Lester Richoux

Basketball 3, 4; 4-H Club 1; Baseball 3, 4; Attendance Certificate 1, 3; Bronz "D" 1, 2; Third TIMES-PICAYUNE Sports Contest.

Iola Schexnaydre

Glee Club; FHA; Pep Squad; Arts and Crafts Club 2.

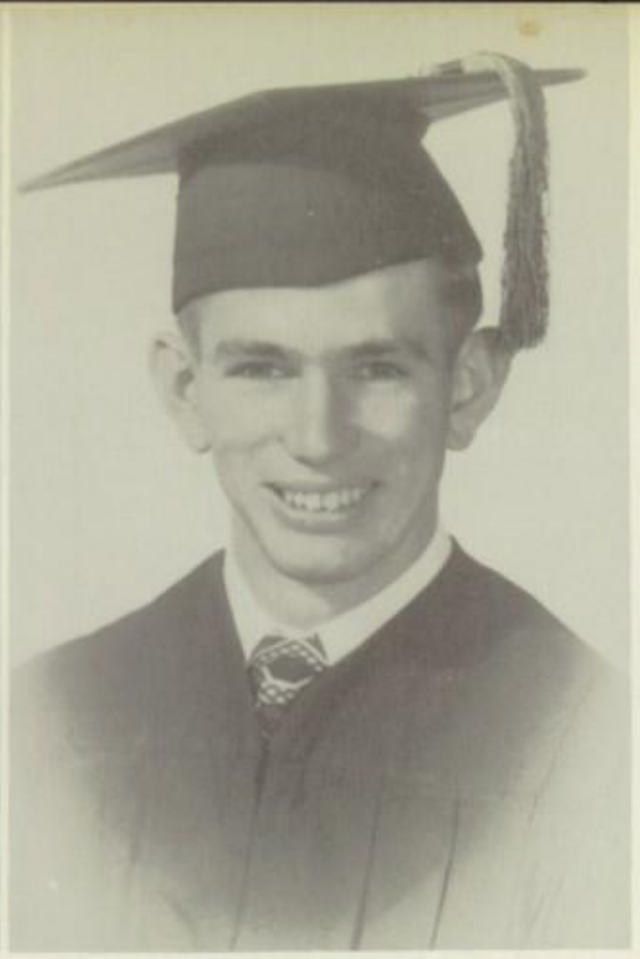

Lesa Schexnaydre

Glee Club 1; Arts and Crafts Club 2, 3; FHA 2.

Ronald Simon

Football 2, 3, 4; Basketball 3, 4; Baseball 2, 3, 4; President Science Club 4, Science Club 2, 4; Dramatics Club 3; TIMES-PICAYUNE Award; 4-H Club 2.

Verlyn Triche

Arts and Crafts Club 2, 3; FHA 2, 3; Pep Squad 2, 3.

Louis D. Walters

First School Oratorical Contest 4, First Parish Oratorical Contest 4, Oratorical Contest 1, 2, 3, 4; Leadership Contest 3; Football 2, 3, 4; Basketball 2, 3, 4; Football Court 3, 4; Vice President Science Club 4; Class President 3, 4; Gold "D" 1; Echo Staff 1, 4; REMOULADE Photographer; 4-H Club 1; Dramatics Club 2, 3.

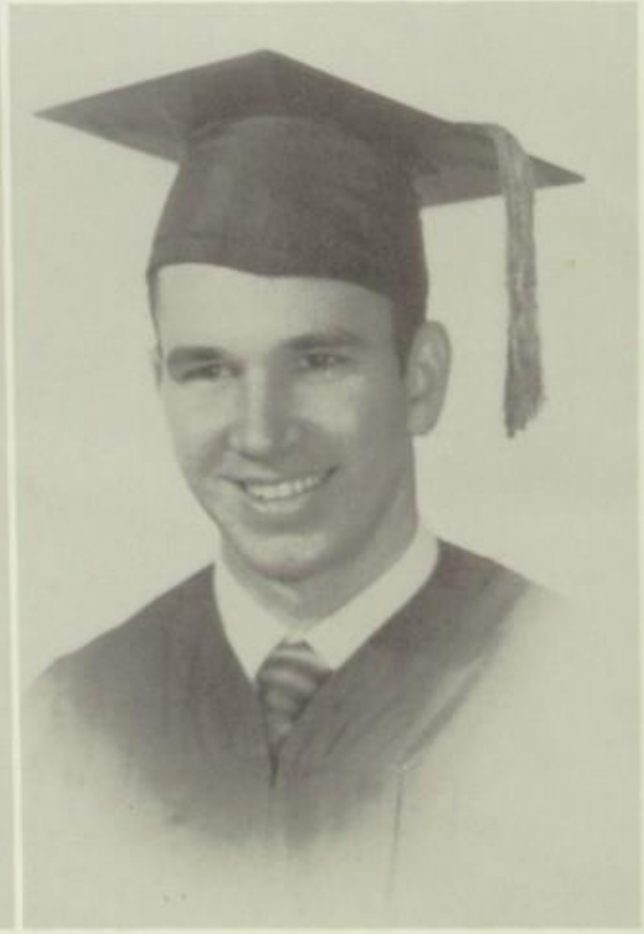

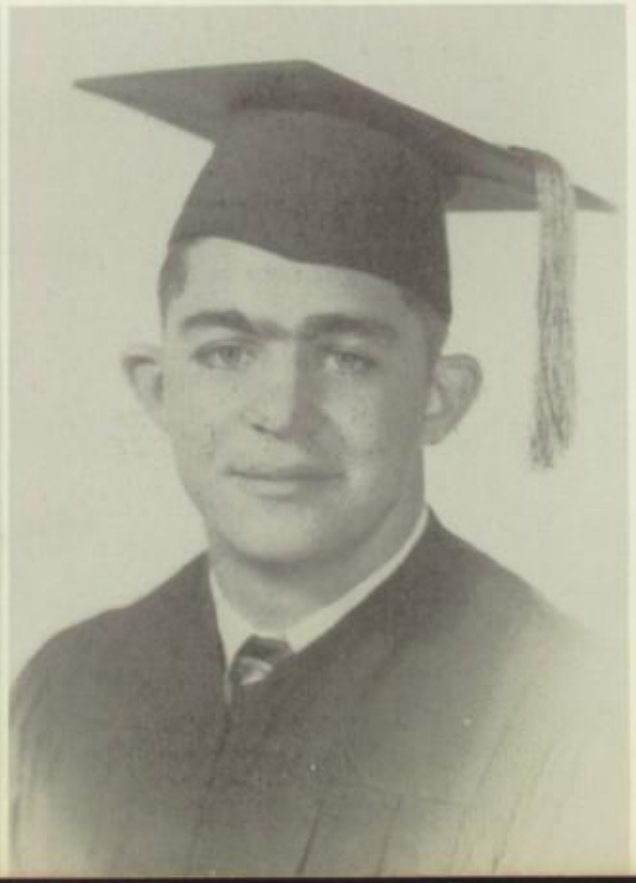

Juanita Weaver

Glee Club 1, 2; Carnival Ball Court 2; Pep Squad 1; Dramatics Club 2; Band 2, 3, 4; FHA 2, 3.

Alcide Webre

Student Cabinet 4; Football Court 2, 3, 4, Football Captain 4, Football 1, 2, 3, 4; Basketball 3, 4; Baseball 2, 3, 4; Track and Field 3; Attendance Award 3.

Elsie Weber

Arts and Crafts Club 2, 3; Pep Squad 1, 2.

Margaret Weber

Arts and Crafts Club 2, 3; 4-H Club 1; Pep Squad 1, 2; Volleyball Team 2.

Barbara Williams

Band 1, 2, 3, 4; Echo Staff 2, 4; Attendance Certificate 1, 2, 3; FBLA 3; Silver "D" 2, 3, Bronze "D" 1; Dramatics Club 2, 3; Oratorical Contest 1; Carnival Ball Court 1; Junior Red Cross Representative 2, Treasurer Junior Red Cross 2; Secretary Band 3, 4; Pep Squad 1.

Jane Dufresne

Cheerleader 1, 2, 3; Glee Club 1, 2, 3, 4; Football Court 1, 3, 4; Girls' State 3; Secretary REMOULADE 4; Drill Squad 1, 2, 3, 4; Echo Staff 1, 2, 3, 4; Basketball 2, 3, 4; Secretary Junior Red Cross 2, 3; Grand Isle Beauty Contest 3; Softball 3; Secretary FHA 3, 4; Dramatics Club 2, 3; FHA 2, 3, 4.

15

Juniors

President ..... Marilyn Boudreaux
Vice President ..... Catherine Abadie
Secretary ..... Dolores Roussel
Treasurer ..... Phillip Melancon

Catherine Abadie
Euna Fay Andrews

Byron Ayme
John Barraco

Tommy Berry
Marilyn Boudreaux

Barbara Bourgeois
Barbara Brignac

Lionel Cambre
Robert Cambre

Dominick Cuti
Rose Digirolamo

Edwina Dufresne
Evelyn Elfer

Janet Keller
Warren Lambert

Philip Melancon
Ralph Miller

Daniel Millet
Marguerite Millet

Roger Kay Ourbe
Rose Mary Palmisano

Cecil Petit
Dolores Roussell

Richard Simon
Judy Smith

Ruth Thibodeaux
Peggy Lee Wilson

L. F. Zeringue
Melvin Zeringue

Sophomores

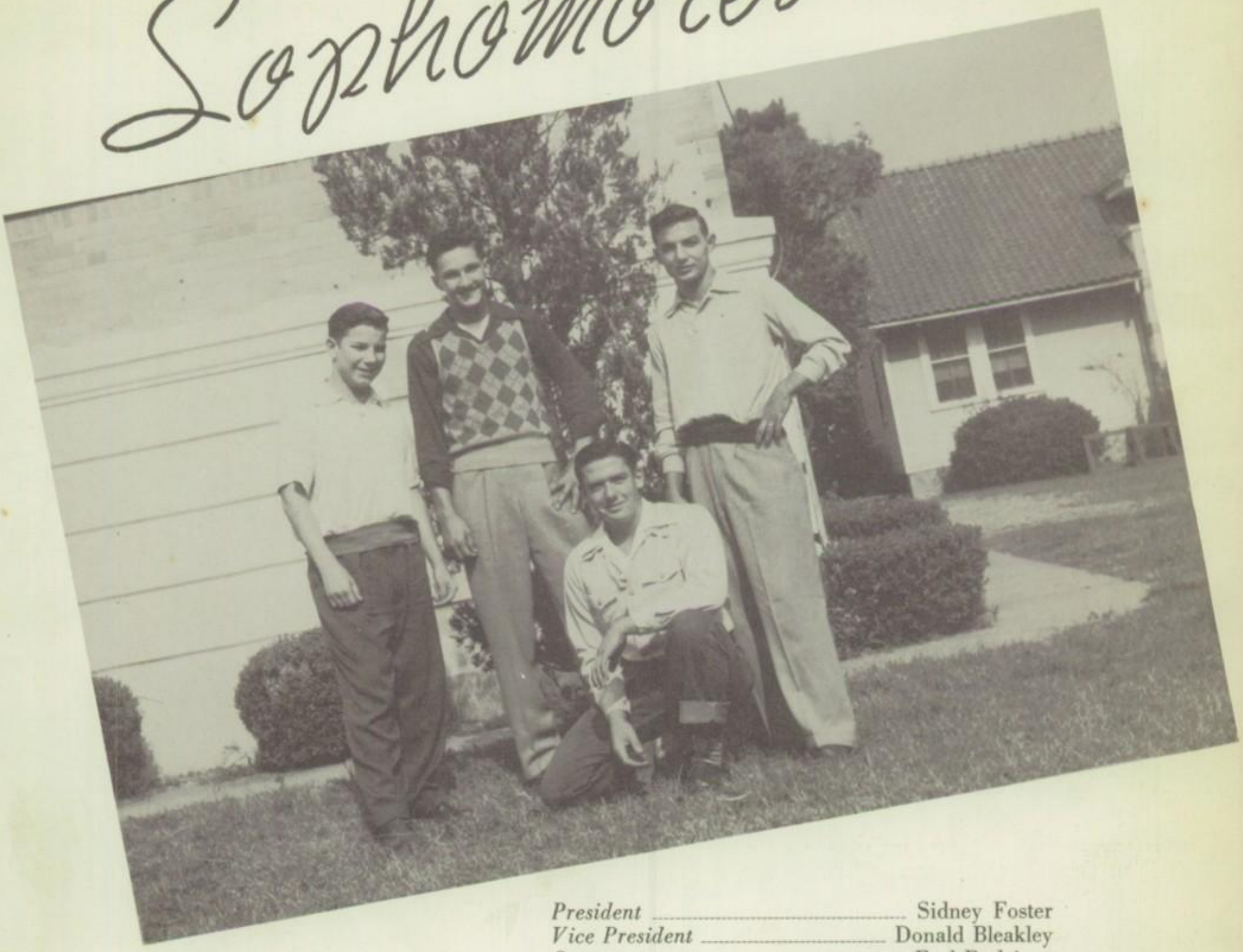

President ..... Sidney Foster
Vice President ..... Donald Bleakley
Secretary ..... Earl Rodrigue
Treasurer ..... Nolan Louque

Clarence Abadie
Sterlin Acosta
Helen Andry
Pat Burguieres
Maycel Braud

Gilbert Braud
Pat Bourgeois
William Bodin
Donald Bleakley
Dolores Bergeron

Floyd Becnel
Madeline Baracco
Shirley Barbara
Lois Banquer
Joyce Banquer

Ralph Babin
Allen Carmouche
Earl Crochet
Glenda Dufresne
Joan Elfer

Jeanette Englade
Larry Falcon
Sidney Foster
Rita Gilardi
Carol Hardy

Floyd Heurtin
Winfield Hotard
Beverly Hymel
Audrey Jacob
Murray Jeansonne

Berney Mae Keller
Evette King
Barry Labbe
Laura Grace Landry
Lewis Laurent

Ruche Marino
Ernest Martin
Jeanne Martin
Eula Mae McMurry
Josie Migliore

Herman Mire
Leroy Morales
Coleen Perriloux
Denise Petite
Thelma Pierce

Louise Rachal
Emily Jane Richard
Ralph Richoux
Earl Anthony Rodrigue
Loretta Roussell

Nicky Sardegna
Emile Schexnaydre
James Tastet
Bonnie Tonguis
Joyce Troxclair

James Waguespack
Walter Walker
J. C. Weber
Jean Weber
Mildred Weber

Freshmen

President ..... Joy Braud
Vice President ..... Harold Cambre
Secretary ..... Leah Gonor
Treasurer ..... Merlene Weber

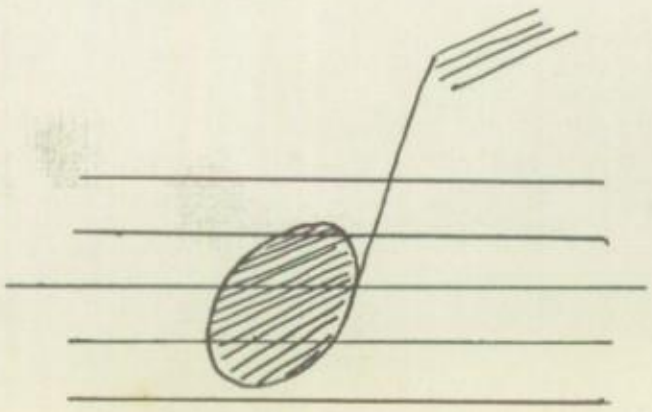

Barbara Andrews
Felix Barbara
Peter Barraco

Sandra Bergeron
Clifford Boudreaux
Lucien Boudreaux
Carl Bourgeois
Carolyn Braud

Joy Braud
Nihla Braud
Ronald Braud
Shirley Braud
Harold Cambre

Frederick Cambre
Sue Grace Tomlinson
Nancy Cuti
Leroy Dufresne
Alton Duhe

Bernadine Duhe
Jane Dutrieux
Herbert Faucheaux
Donald Glover
Leah Gonor

August Guidry
Elaine Guidry
Jane Guidry

Josie Guidry
Charles Hotard
Felix Hotard

Theodore Hotard
Rockne Hymel
Douville Junot
Joycelyn Junot
Charmaine Labbe

Ira Landry
Ronald LeBlanc
Faye Ann LeDoux
Charles Lopez
Kenneth Lovetro

Lynn Martin
Lorraine Petit
Thelma Roux
Bernadine Schexnaydre
Elaine Simon

Billy Short
Lawrence St. Amant
Joseph Tamburella
Percy Terry
Lloyd Troxclair

Floyd Vicknair
Rodney Waguespack
Merlene Weber
Stanford Weber

ACTIVITIES

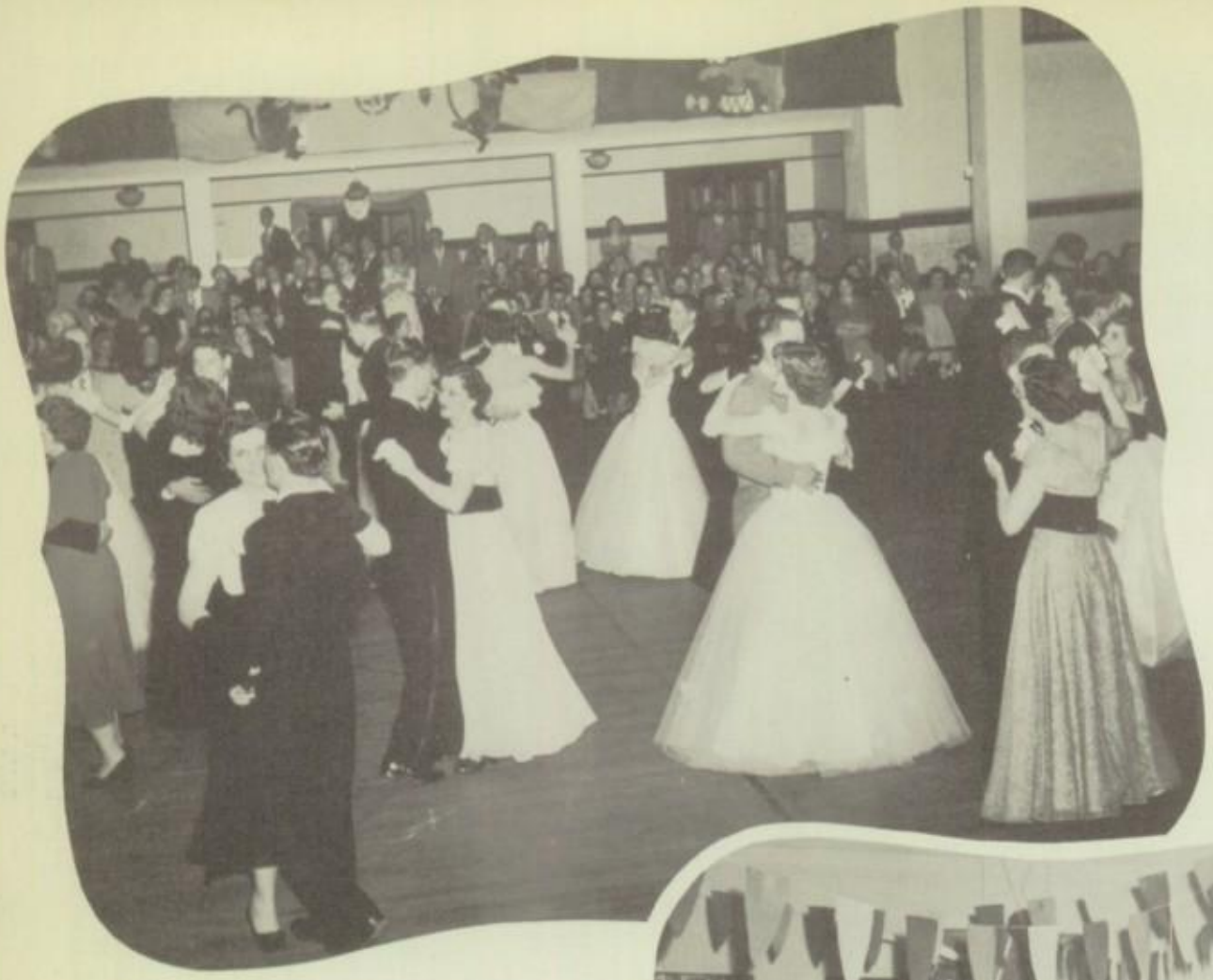

Dance Scenes

Royalty At The Circus

Her Majesty Bernadine Duhe

His Majesty Emile Schexnaydre

Earl Crochet Louise Rachal

Richard Simon Josie Migliore

Walter Walker Barbara Brignac

Billy Bodin Loretta Roussel

Earl Rodrigue Thelma Pierce

Gilbert Braud Janet Hymel

Harold Mire Kay Miller

Thaddeus Troxclair Catherine Abadie

1951 CARNIVAL BALL

COURT AND KREWE

1951 ROYALTY

1949 ROYALTY
E. ZERINGUE A. FAVALORA

Football Court

Joyce Banquer

Tommy Berry

Barbara Braud

MARGUERIET MILLET

Jane Dufresne

Dolores Roussel

Judy Smith

Queen

SPORTS

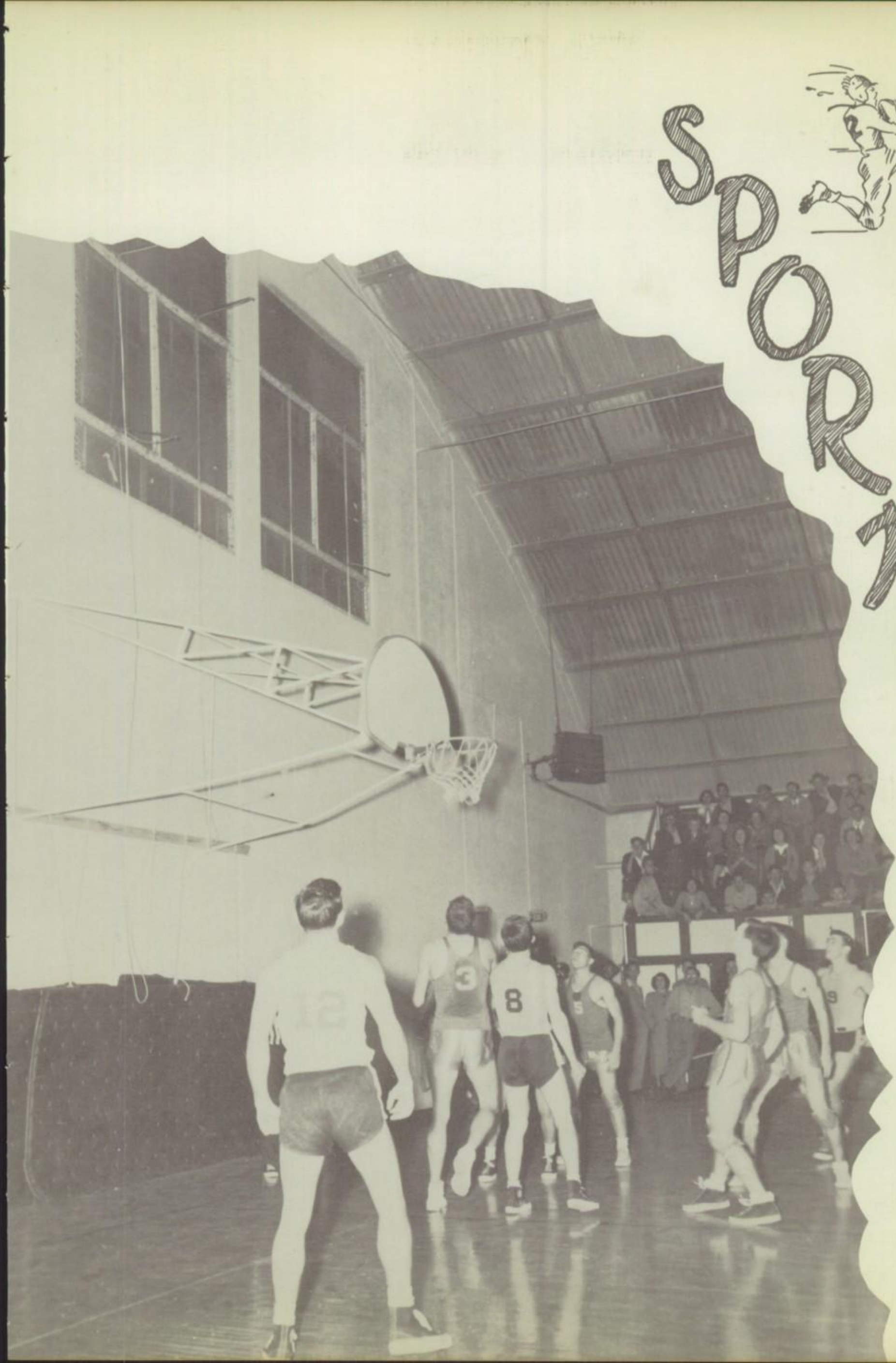

Football

B. Bleakley

D. Bleakley

G. Braud

H. Cambre

F. Hotard

W. Hotard

W. Lambert

N. Louque

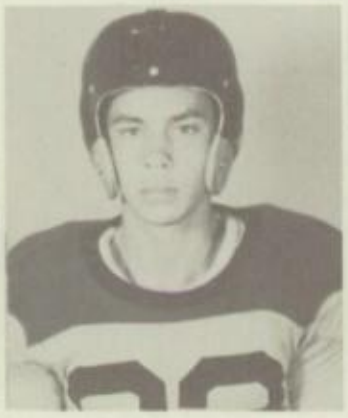
H. Miller

P. Abate

E. Schexnaydre

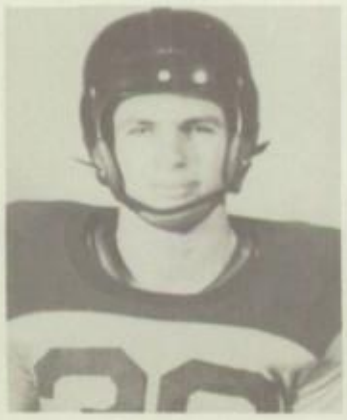
R. Simon

T. Troxclair

L. Walters

A. Webre

J. Weber

Coach V. Wilson

Baton Rouge	0
Ponchatoula	8
Baker	14
Berhman	7
Reserve	26
Gonzales	0
S. J. Peters	0
Lutcher	20
Metairie	14
Hannville	7

TUNG

Tyler Town	13
Football Jamboree	
Baton Rough "AA"	7

They are going to win that game another time

Team

B. Bodin

C. Boudreaux

G. Bourgeois

G. Decoteau

13 ..... Destrehan
26 ..... Destrehan
7 ..... Destrehan
47 ..... Destrehan
6 ..... Destrehan
20 ..... Destrehan
40 ..... Destrehan
7 ..... Destrehan
28 ..... Destrehan
13 ..... Destrehan

BOWL

29 ..... Destrehan

14 ..... Destrehan

Coach H. Shurtz

S. DiBeneditto

S. Foster

O. Gauthreaux

R. Braud

A. Ghergich

A. Gruntz

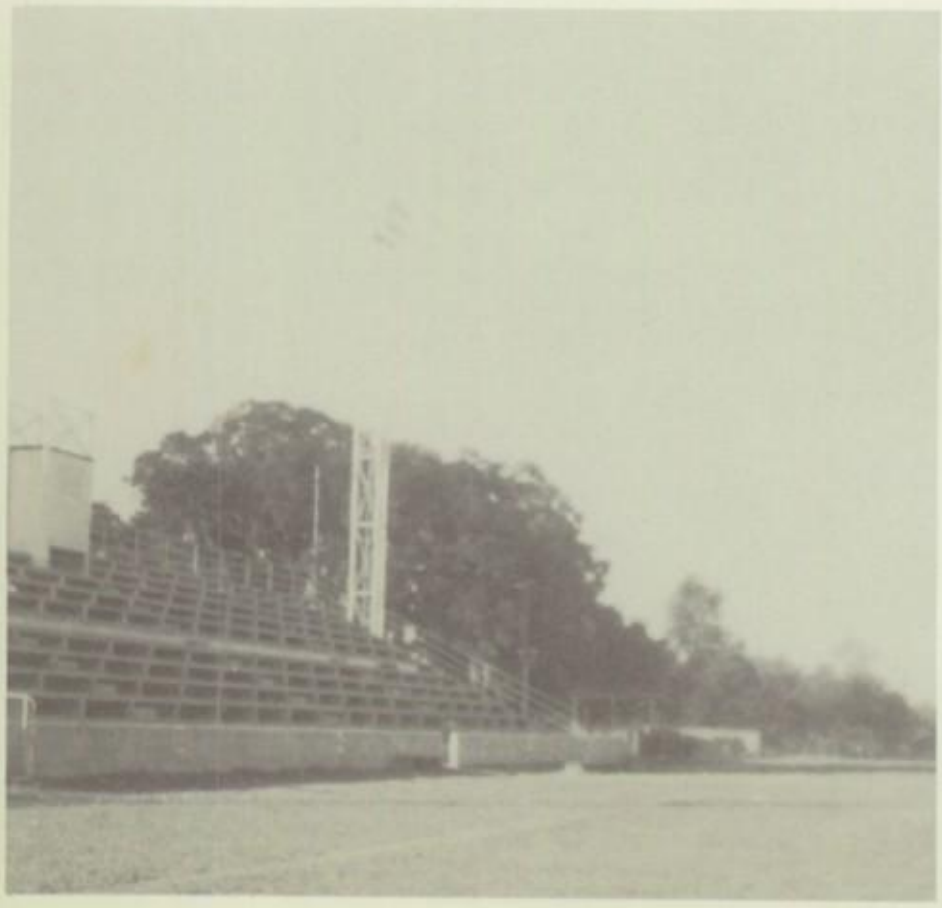

C. Jackson

L. Laurent

E. Martin

R. Simon

W. Simoneaux

L. Troxclair

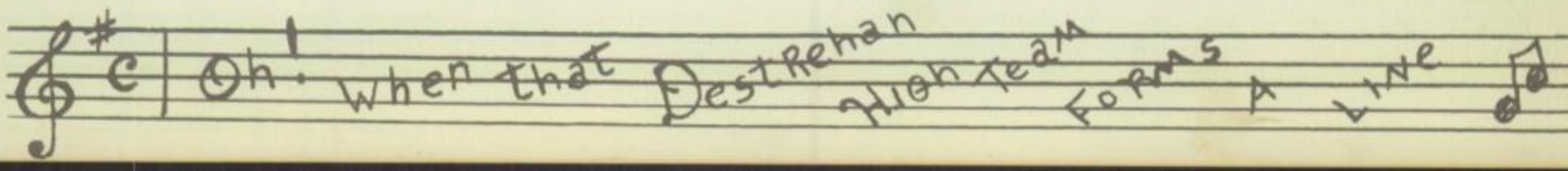

HAIL! BOIS OF GARNET AND GREY

R. Babin

G. Bourgeois

A. Carmouche

L. Falcon

C. Hotard

T. Hotard

C. Lopez

J. Tastet

Cheer Leaders

Emily Jane Richard
Hilda Hazard
Kay Miller
Lois Banquer
Louise Rachal

DOING YOUR DUTIES EVER OBEY

Basketball Team

Top row: Ernest Martin, Sidney Foster, Steve DiBenidetto, Floyd Becnel, Larry Falcon.
Second row: Emile Schexnaydre, Louis Walters, Peter Abate, Alcide Weber, Gilbert Bourgeois.
Kneeling: Ronnie Simon, Nicky Sardegna, Lester Richoux, Barry Bleakley, Donnie Bleakley.

SCORES

Destrehan	41	Edgard	47
Destrehan	52	Lutcher	33
Destrehan	31	Reserve	23
Destrehan	24	Hahnville	55
Destrehan	44	St. Amant	32
Destrehan	52	St. Amant	51
Destrehan	48	Lutcher	38
Destrehan	49	Reserve	34
Destrehan	50	Edgard	42
Destrehan	49	Hahnville	59
Destrehan	47	Baker	46
Destrehan	38	Baton Rouge	42
Destrehan	36	Baker	32

STATE TOURNAMENT

Destrehan	44	Gonzales	42
Destrehan	43	Newman	61

DISTRICT TOURNAMENT

Destrehan	32	Alabany	21
Destrehan	46	Gonzales	50
Destrehan	33	Reserve	25

COVINGTON TOURNAMENT

Destrehan	26	Istrouma	64
Destrehan	45	Slidell	32
Destrehan	37	St. Paul's	32
Destrehan	49	New Orleans	40

Basketball Team

Standing: Mary Ann Bradley, Marilyn Colon, Edwina Lambert, Joyce Troxclair, Eula McMurry, Jane Dufresne, Barbara Reynolds.
Kneeling: Barbara Braud, Marilyn Boudreaux, Dolores Roussel, Laura Grace Landry, Pat Burguieres.

Mrs. V. Wilson
Coach

SCORES

Destrehan	28	St. Amant	33
Destrehan	21	Edgard	18
Destrehan	14	Reserve	16
Destrehan	14	Lutcher	22
Destrehan	16	Hahnville	15
Destrehan	25	St. Amant	41
Destrehan	16	Edgard	17
Destrehan	20	Reserve	42
Destrehan	5	Lutcher	29

ORGANIZATIONS

Junior Red Cross

Glee Club

F.H.A.

Science Club

Student Council

DESTREHAN
WILDCATS

MY HERO!

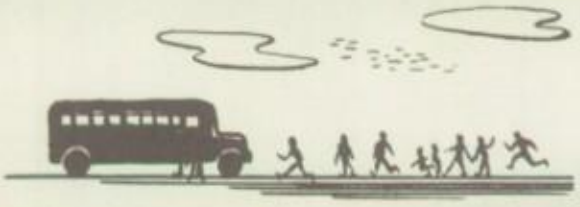

WILDCATS

Marilyn Boudreaux
Drum Majorette

Nicky Sardegna
Drum Major

Thelma Pierce
Dolores Roussel
Majorettes

A. J. Shillaci
Director

D. H. S. Band

Elementary

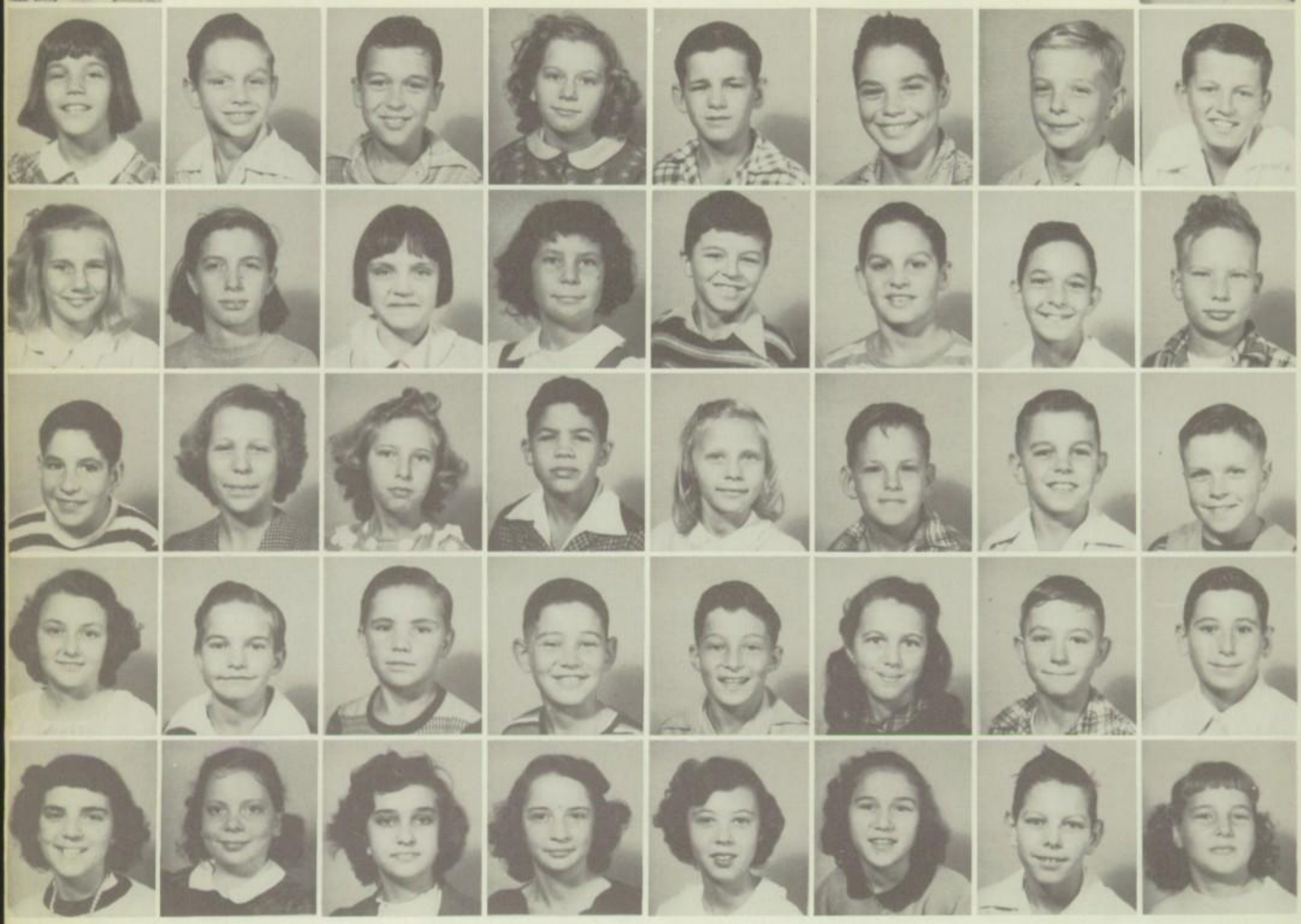

Fifth Grade

R. Abate, B. Argus, R. Barbara, L. Berry, R. Berthelot, J. Boudreaux, N. Boudreaux, A. Bowen, B. Boyle, R. Cadow, V. Caillouet, L. Calcagno, M. Carter, B. Causey, C. Dufresne, R. Gray, P. Guaraggi, G. Kemp, H. Kling, B. Landry, M. Madere, L. Madere, P. Madere, W. Madere, M. Matherne, K. Montz, M. Payne, F. Perriloux, R. Polkey, E. Reynolds, E. Skena, M. Schirm, K. Short, A. Tassin, O. Tastet, J. Terry, E. Vanacor, J. Vicknair, C. Villanebor, J. Viola, P. Waguespack, R. Waguespack.

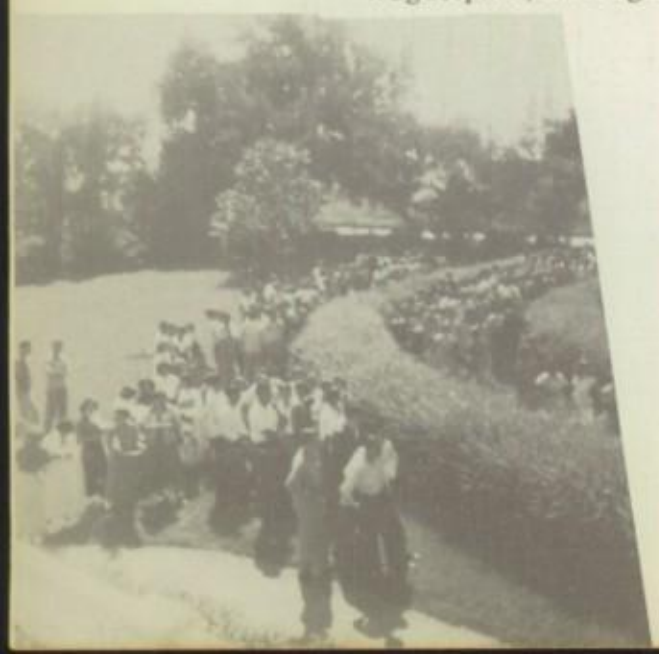

Sixth Grade

S. Argus, L. Babin, D. Barbara, L. Bergeron, R. Boyer, J. Breaud, E. Cambre, M. Cambre, W. Cambre, S. Canatella, J. Chaisson, L. Clement, P. Colon, P. Cuti, A. DiBeneditto, R. Dufresne, Y. Duhe, R. Falgout, A. Faucheux, E. Faucheux, A. Gauthreaux, A. Gilardi, G. Glover, J. Gonor, L. Hymel, E. Henderson, M. Hutchinson, G. Jacob, J. Landeche, R. Madere, E. Martin, Gary Matherne, P. Mayhall, H. Mollere, B. Hicholas, L. Petit, G. Roberts, J. Roberts, A. Rodrigue, H. Rodrigue, V. Rousselle, H. Schexnaydre, R. Schexnaydre, C. Simoneaux, W. Simoneaux, L. St. Amant, R. St. Pierre, S. Tastet, J. Tomlinson, C. Vicknair, D. Vicknair, L. Vicknair, H. Waguespack, R. Waguespack.

Seventh Grade

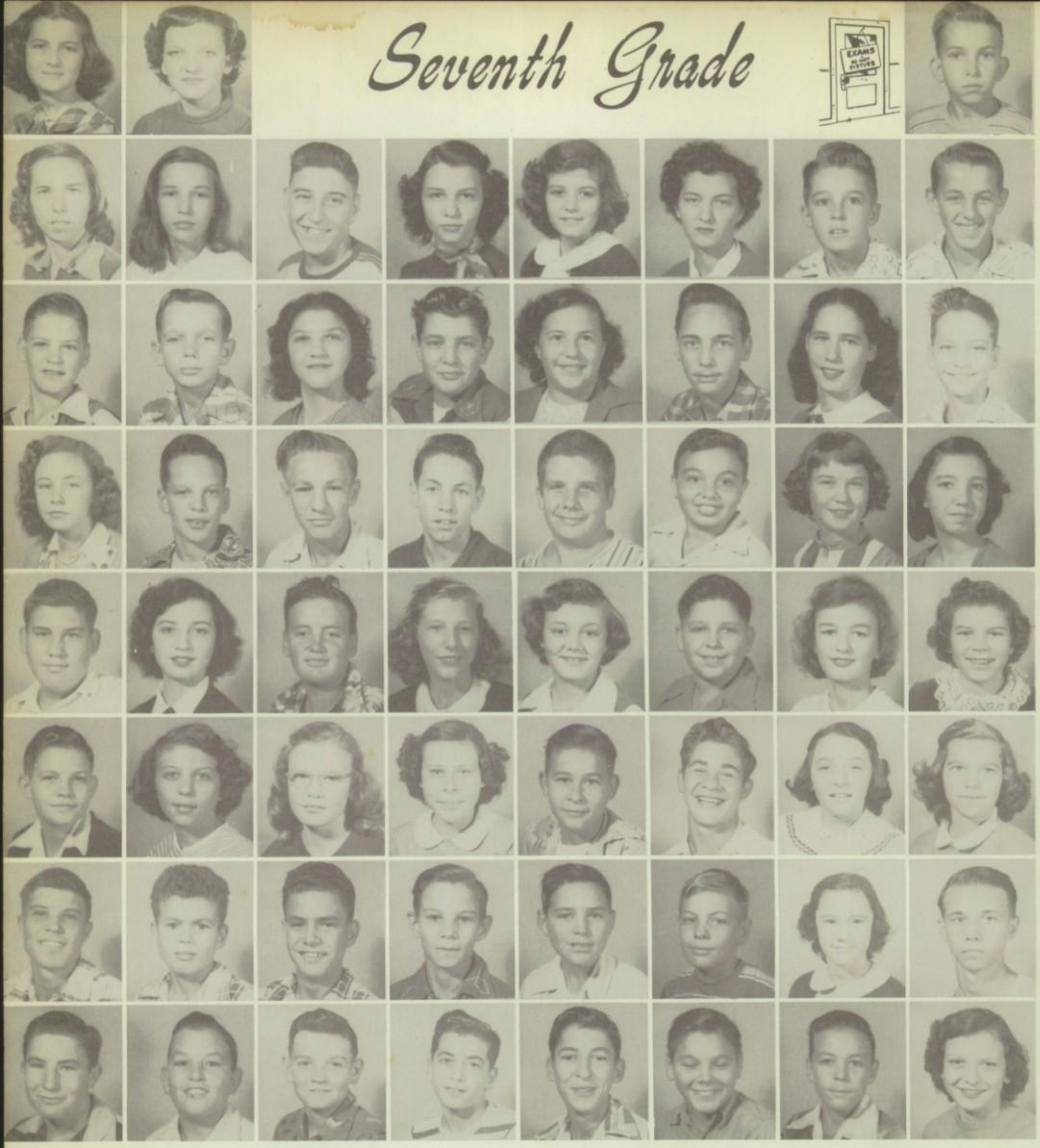

N. Albert, B. Andry, E. Andry, M. Andry, B. Barbara, J. Barbara, J. Behre, D. Bergeron, E. Boudreaux, P. Bourgeois, G. Braud, R. Cambre, W. Caillouet, M. Cashio, L. Causey, E. Chiasson, H. Chiasson, M. Dragon, H. Duhe, K. Faucheaux, R. Faucheux, J. Falgout, E. Gauthreaux, A. Ghergich, J. Giglio, C. Glover, B. Granier, A. Guntz, J. Jacob, C. Landry, M. Landry, F. Lovetro, H. Louderbough, J. Macloud, D. Madere, A. Maggiore, M. Mayhall, J. Miller, T. Naquin, F. Palmisano, J. Palmisano, J. Payne, P. Perilloux, J. Pfister, J. Pfister, J. Pfister, V. Pfister, E. Pierce, J. Pietz, B. Polemo, A. Polkey, H. Schexnaydre, R. Schexnaydre, J. Taylor, J. Tamborello, R. Troxclair, H. Waguespack, A. Weber, G. Weber.

Eighth Grade

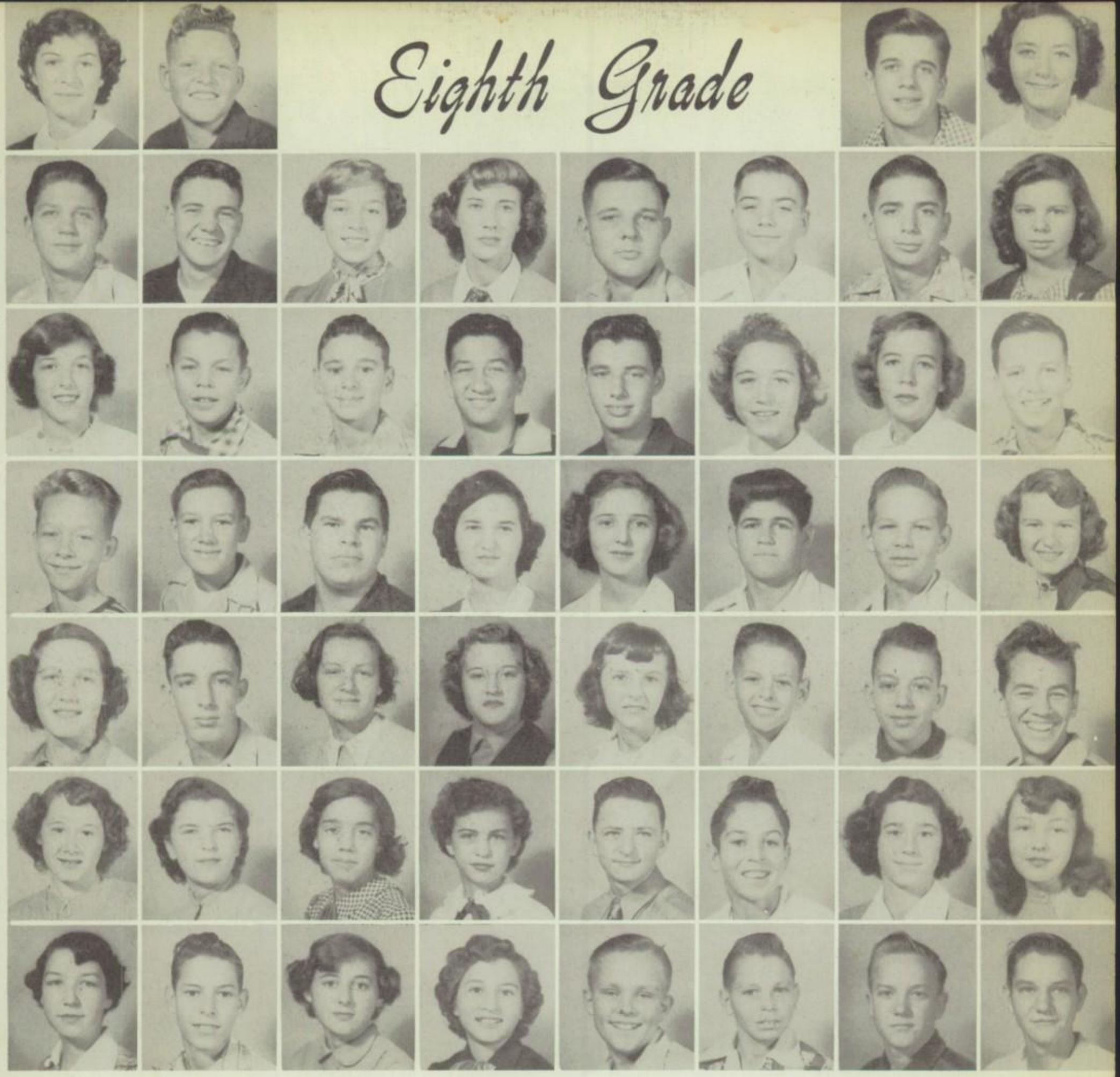

I. Acosta, G. Alleman, R. Babin, M. Baracca, G. Bourgeois, B. Bourgeois, G. Burguieres, S. Calcagno, F. Cambre, D. Carmouche, H. Carmouche, J. Causey, E. Clement, W. Crespo, W. Debautte, T. Decoteau, S. Di Beneditto, B. Dufresne, S. Dufresne, L. Faucheaux, B. Ferdon, Donald Gauthreaux, Oscar Gauthreaux, M. Gilardi, E. Hymel, C. Jackson, H. Keller, C. Landeche, E. Landry, R. LeBlanc, E. Leonard, A. Lorio, E. Madere, D. Madere, J. Martin, R. Millet, A. Palmisano, Rosie Petite, J. Pierce, Aline Smith, E. St. Pierre, C. Stubbs, J. Tastes, J. Tomlinson, R. Trepagnier, B. Vitrano, N. Waguespack, D. Walker, M. Weber, B. Zeringue, C. Zeringue.

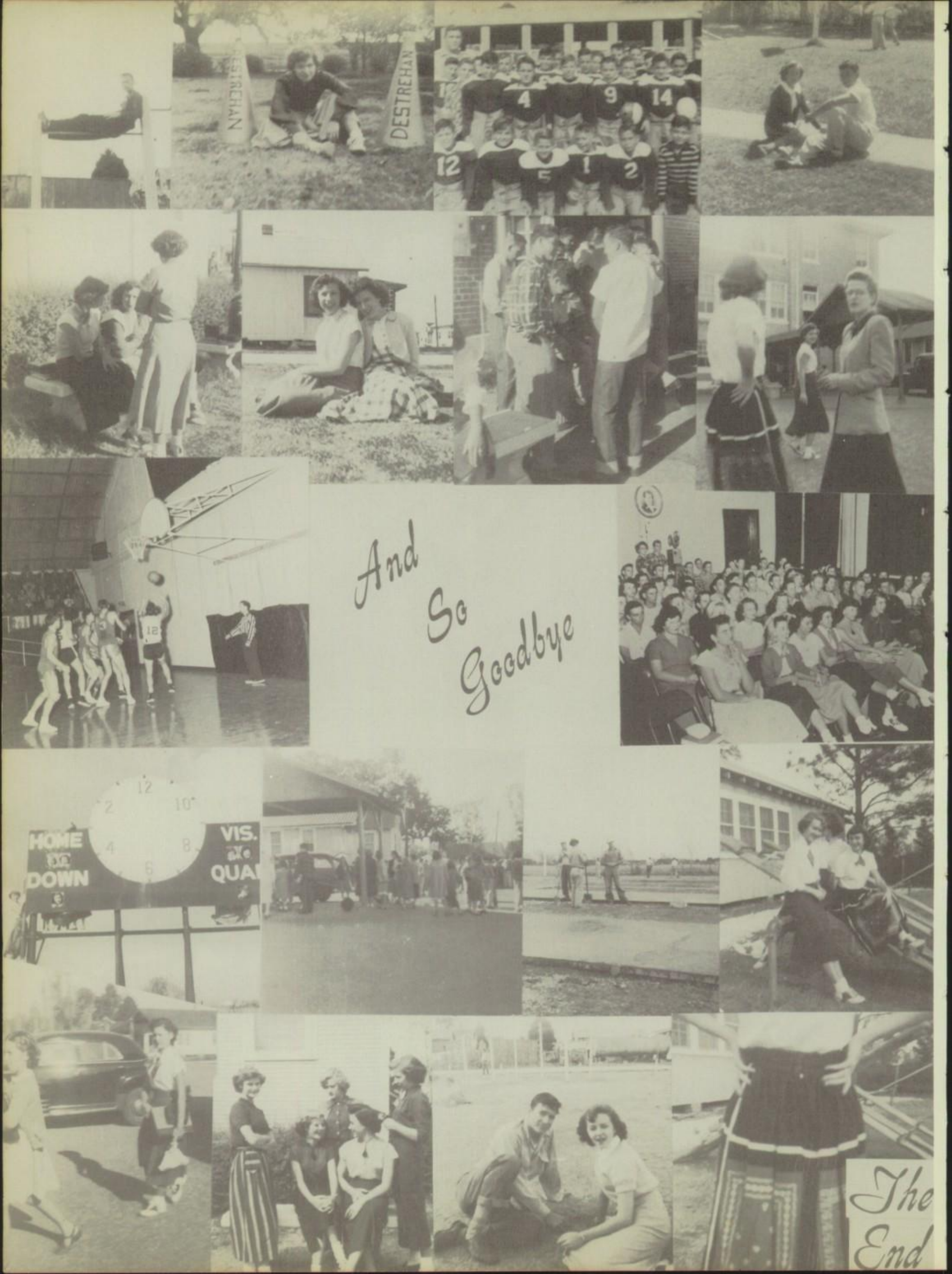

And So Goodbye

The End

Advertising

E. J. SCHEXNAYDRE
Choice Meats
Fresh Fruits
Groceries

SHELL

REFINERY
SERVICE STATION
"T" ROGER, Prop.
Washing—Tire Repairing
Phones 210—2491

Compliments of

J. T. Lambert

GENERAL MERCHANDISE

Compliments of

Hall's

PHARMACY

Good Hope, La.

A DIXIE
AUTO LEC
STORE

Crosley Radios
Washers & Ranges
Refrigerators
Bicycles
Electrical Supplies

KUGLER BROTHERS
Owners

Norco, Louisiana

Auto Accessories
Typewriters
Hardware
Oil and Wood Stoves
and Heaters

ORIGINAL

Club Forest

The Most Modern Club in America's Most
Interesting City!

407 Jefferson Hiway • New Orleans

HADACOL

The Nations Number One Tonic!

TRIAL SIZE $1.25
LARGE SIZE $3.50

On Sale At All Drug Stores

THE LE BLANC CORPORATION

Lafayette Louisiana

©1950, The LeBlanc Corporation

Marie's Restaurant & Bar

Specializing In

SEA FOODS

●

Dinners - Short Orders

Sandwiches

Open 6:00 A.M. Til
E. C. Naquin — Prop.

Good Hope, La.

Call 2471

●

If it's
GOOD FOOD
you want
VISIT
Happy
JACK'S
RESTAURANT & BAR

NORCO, LA. PHONE 2541

Best Wishes
Wallace's
CARMEL CRISP
NEW ORLEANS, LA.

Compliments of
C. B. Ferdon
General Insurance
NORCO, LA.

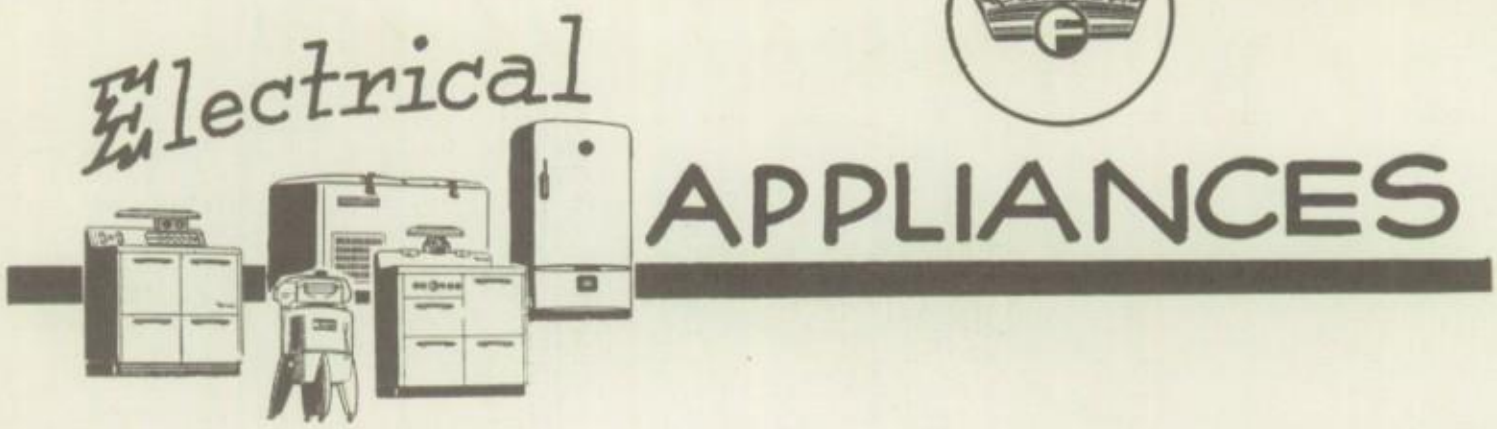

Miller's Appliances

Maytag Washers — RCA Radio & Television

Detroit — Jewel Gas Ranges

SALES SERVICE

Phone 2971 Norco, La.

CITIES SERVICE OIL COMPANY

PRODUCERS—REFINERS—MARKETERS—EXPORTERS

St. Rose Division

Car Troubles Vanish at

Eugene Mire's Service Station

Phone 3321 Good Hope, La.

DEPENDABLE SERVICE

NORCO CLEANERS and DYERS

H. C. Freeman, Prop.

Phone 4011 Norco, La.

Compliments of

L. J. HAYDEL

Norco, Louisiana Phone 3561

Your GENERAL ELECTRIC APPLIANCE DEALER selling and servicing for the past 18 years

Also a Complete Line of
Roper Gas Ranges — Coleman Floor Furnaces
FM Water Pumps
Attic and Window Fans
(Sold and Installed)
Pathfinder Power Lawn Mowers
You are cordially invited to visit our
New Furniture Department
and
General Electric Kitchen
and
Home Laundry

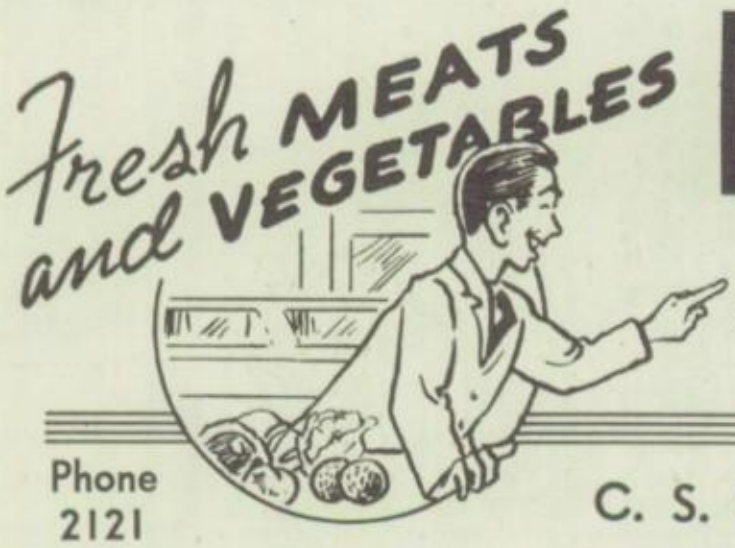

RED & WHITE

Lowest Prices

Phone 2121

C. S. Weber, Prop. We Deliver

Compliments of

Southern
SPORTING GOODS

New Orleans, La.

Compliments of

Johnny Lynch's Sports, Inc.

Equipment for Every Sport

"Your Specialists In Sports"

308 St. Charles Street
New Orleans, Louisiana

MA-589192

Compliments of

L. A. FREY & SONS, INC.
Quality Meats

New Orleans, La.

Compliments of

JOHN MIGLIORE

Complete Line of Groceries

Choice Line of
Meats
Fruits
Vegetables

Prompt Delivery

Phone Norco 5921

Compliments of

Compliments of

ST. ROSE TAVERN

E. H. Elfer, Prop.

Sandwiches—Cold Drinks
Dancing—Short Orders

St. Rose, La.

"On the ole' River Road"

Compliments of

DAVE'S MEN'S WEAR

420 Williams St. Kenner, La.

We Sell Nationally
Advertised Merchandise

Suits & Pants Made to Measure

Van Huesen
Sport and Dress Shirts
Complete Line of
Men's Accessories

We Have The
Finest Foods
And Drinks

BAR-NONE RANCH

Restaurant
Bar
Cocktail Lounge

Compliments of

W. A. ELFER
General Merchandise

Compliments of

RELIMPIO'S
Home & Auto Supplies
St. Rose, La. Kenner 4858

Compliments of

CSC
SPORTING GOODS CO.

"TEAM OUTFITTERS"

3345 Florida Street Baton Rouge, Louisiana

Phone 4-9995

Quality Groceries
Naumann's Food Store

Compliments of

LAMBERT

Electrical
Contractors

8015 Palm Street New Orleans

Compliments

SPENCER
BUSINESS
COLLEGE

310 Carondelet
RAymond 0112

Typing
Shorthand
Business Machines

Tipery
STUDIOS
Fine
Photography

Students Everywhere

Hundreds of thousands of students throughout the nation will treasure their *Taylor-made* Yearbooks for many years to come.

Thousands of teachers and school administrators welcome their *Taylor-made* Annuals as a necessary part of their Parent and Public relations program.

We are proud to have had a part in preserving the memories, traditions and achievements of the schools of America.

"Taylor-Made Means Better Annuals"

TAYLOR PUBLISHING COMPANY

6320 DENTON DRIVE BOX 597 DALLAS, TEXAS

DESTREHAN HIGH SCHOOL

"HE PROFITS MOST
WHO SERVES BEST."

TAYLOR PUBLISHING COMPANY